

APPLICATION FOR ON-LICENCE OR RENEWAL OF ON-LICENCE



Form 3, Sections 100 and 127(2), Sale and Supply of Alcohol Act 2012

Send or deliver your application to:

The Secretary
 District Licensing Committee
 Kāpiti Coast District Council
 Private Bag 60601, Paraparaumu 5254
 175 Rimu Road, Paraparaumu 5032
 Telephone (04) 296 4700 Toll Free: 0800 486 486

For Council use
File #

Once this application is complete you may make an appointment for a pre-lodgement meeting with a Licensing Inspector at the numbers given above.

Application forms cannot be accepted by the District Licensing Committee (DLC) over the counter until they have been signed off as complete by the Inspector and a fee category has been calculated. **Instructions on how to complete this application are attached at the back of the form.**

This application is made in accordance with the particular set out below:		
1. Application Type		
<input type="checkbox"/> New On-Licence	<input type="checkbox"/> Renewal of On-Licence Licence number:	<input type="checkbox"/> Renewal of On-Licence with variation of conditions Licence number:
2. Endorsements		
Tick the appropriate box if you want an endorsed licence only		
<input type="checkbox"/> Allow BYO	<input type="checkbox"/> On-Licence plus Caterer's On-Licence	
<input type="checkbox"/> BYO Licence only	<input type="checkbox"/> Caterer's On-Licence only (no restaurant)	
3. Details of Applicant		
Full legal name or names to be on licence (if a company, must be company name): KAPITI COAST HOSPITALITY LIMITED		
Whether licence already held for premises or conveyance concerned: <input type="checkbox"/> Yes <input type="checkbox"/> No, and if 'Yes' state kind of licence BAR AND RESTAURANT(TAVERN)		
4. Applicant Status: by reference to section 28 of Sale and Supply of Alcohol Act 2012		
<input type="checkbox"/> Natural person(s)	<input type="checkbox"/> Private Company	
<input type="checkbox"/> Body Corporate	<input type="checkbox"/> Public Company	
<input type="checkbox"/> Partnership	<input type="checkbox"/> Other (please specify).....	

5. For Applicant that is a Natural Person(s):

Full legal name:kamal deep

Any aliases (and/or maiden name):

Usual residential address: Number 27

Street: VILLA GROVE

Suburb: PARAPARAUMU

City: PARAPARAUMU

Postcode: 5032

Sex: MALE

Occupation: DIRECTOR

Date of birth: 19/09/1993

Place of birth: KURUKSHETRA, HJARYANA, INDIA

Telephone: 04 902 8466

Mobile: 02108380118

Email: KAMALDEEPNZ@GMAIL.COM

Preferred mode of contact: CALL

6. For Applicant that is a Body Corporate, Authority under which Incorporated:**KAPITI COAST HOSPITALITY LIMITED****7. For Applicant that is Not a Natural Person(s), Details of Contact Person:**

Name:

Designation/Position:

Telephone:

Email:

Mobile:

Preferred mode of contact:

8. Postal Address for Service:

Number/Street/PO Box: 3 RAUMATI ROAD

Suburb: RAUMATI BEACH

City: RAUMATI

Postcode: 5032

9. Business Details:*Describe principal business, any other businesses*

BAR AND RESTAURANT(TAVERN)

10. Criminal Convictions:*Does the applicant(s) have any criminal convictions (other than convictions for offences against provisions of the Land Transport Act 1998 not contained in Part 6, and offences to which the Criminal Records (Clean Slate) Act 2004 applies). Yes No, and if "Yes", then please provide nature of the offence, details of conviction, and penalty imposed.*

NO

11. For a Company: whether Incorporated under the Companies Act 1993 or Equivalent Foreign Legislation**Full Legal Names of Directors:**

KAMALDEEP (27 VILLA GROVE, PARAPARAUMU, 5032)

12. For a Private Company Incorporated under the Companies Act 1993:

Authorised capital:	Paid up capital:
Name: KAMALDEEP	Address: Street number 27
Street: VILLA GROVE	Suburb: PARAPARAUMU
City: PARAPARAUMU	Postcode: 5032
Date of birth: 19/09/1993	Place of birth: KURUKLSHETRA
Designation: DIRECTOR	Face value of shares held:

13. For a Partnership:

Full legal name of partner:		
Usual residential address: Number	Street:	
Suburb:	City:	Postcode:
Full legal name of partner:		
Usual residential address: Number	Street:	
Suburb:	City:	Postcode:

14. Details of Premises (if not a Conveyance)

Address: Number 3	Street: RAUMATI BEACH	
Suburb: RAUMATI	City: RAUMATI	Postcode: 5032
Trading Name: BOUNDARY TAP & KITCHEN		

If not Owned by Applicant:

Tenure: *(state whether to be held as leasehold, or under tenancy agreement or licence)*

Full legal name of owner:

Address: Number	Street:	
Suburb:	City:	Postcode:

Is the licence conditional on completion of building work: Yes No, and if "Yes", state details:

15. Details of Conveyance

Kind: *(eg, ship, railway carriage, bus, etc)*

Tenure: *(state whether owned by applicant, or to be operated under charter, lease, or licence)*

If not Owned by Applicant:		
Full legal name of owner: CHRIS STONE		
Address: Number	Street:	
Suburb:	City:	Postcode:
Any registration number: STONES GROUP LIMITED PO BOX 107 PARAPARAUMU 5254		
Any home base address:		
Any name used or proposed for conveyance:		
Is the licence conditional on completion of construction work: <input type="checkbox"/> No, and if "Yes", state details:		
16. Details of Duty Manager(s)/Proposed Manager(s) <i>If more than two certified managers please attach details separately</i>		
Full legal name: KAMALDEEP		
Number of manager's certificate: 45/CERT/804/2019	Expiry Date: 14/10/2024	
Full legal name:		
Number of manager's certificate:	Expiry Date:	
17. Business Details		
State the general nature of the business to be conducted by applicant in the premises if licence granted: <i>(for example, hotel, tavern, restaurant, entertainment/nightclub)</i>		
BAR AND RESTAURANT		
Is the sale of alcohol intended to be the principal purpose of business: <input type="checkbox"/> Yes <input type="checkbox"/> No, and advise the intended principal purpose of business <i>(for example: sale of alcohol, sale of food; entertainment; accommodation)</i> .		
Is the applicant engaged, or intending to be engaged, in the sale or supply of any goods other than alcohol, non-alcoholic refreshments and food, or in the provision of any services other than those directly related to the sale or supply of alcohol and non-alcoholic refreshments, and food: <input type="checkbox"/> Yes <input type="checkbox"/> No - and if "Yes", advise the nature of other goods or services. This is to assess whether other goods and services provided are compatible with the sale of alcohol.		
TAB AND 18 GAMING MACHINES		

State the days and hours proposed for sale of alcohol (this is your current licensed hours not trading hours):

MONDAY TO THURSDAY 8AM-11PM
 FRIDAY, SATURDAY AND NEW YEAR'S EVE-8AM TO 12:30 AM THE FOLLOWING DAY
 SUNDAY AND CHRISTMAS EVE- 8AM TO 12 MIDNIGHT

Do you have an encroachment licence to consume alcohol on footpath: Yes No If 'Yes', please attach and number #.....

18. Conditions <ul style="list-style-type: none"> • Write answer below or attach relevant documents that demonstrate compliance. • When including attachments please number the hard copies, and in the first column circle 'Yes box and write the document number on '#.....' 	Doc attached? Number.
Describe experience and training of applicant: ATTACHED THE BUSINESS PLAN	Yes / No #..1.....
Describe the type and range of food intended to be available for purchase: MENU ATTACHED	Yes / No #.....
Describe the type and range of non-alcoholic beverages intended to be available for purchase: WATER, TEA, COFFEE, LEMONADE, COKE, GINGER ALE, TEA, REDBULL, GINGER BEER AND MOCKTAILS ON MENU	Yes / No #.....
Describe the type and range of low-alcohol beverages intended to be available for purchase: MENU ATTACHED	Yes / No #.....
Describe to what extent, and where, drinking water is intended to be freely available to patrons (if no access to mains water supply, also advise the potability of water intended to be available): FREE DRINKING WATER IS AVAILABLE ON THE BAR AT ALL TIMES. BOTTLED WATER AVAILABLE AT ALL TIMES FOR PATRONS.	Yes / No #.....

...Conditions contd-	...Conditions contd-
<p>Describe the steps proposed to be taken to prevent the sale and supply of alcohol to prohibited people: WE CHECK ALL THE PATRONS THAT LOOK UNDER 25 YEARS OF AGE. FOR ID NZ DRIVER'S LICENSE, NZ & INTERNATIONAL PASSPORT & 18+ CARD ARE THE ONLY FORM OF ACCEPTED ID FORMS. INTOXICATED PATRONS WILL NOT BE SERVED AND OFFERED WATER AND SAFE TRANSPORT WILL BE PROVIDED TO THEM. WE HAVE SIGNS ON THE STATING INTOXICATED PERSON WILL NOT BE SERVED. NO ID NO SERVICE. TRANSPORT OPTIONS ARE AVAILABLE. SIGN'S STATED ON WALL. PATRONS CAN USE PREMISES LANDLINE IF NEEDED. IDENTIFY POTENTIAL RISKS AND APPLY EARLY INTERVENTION TO AVOID INTOXICATION.</p>	<p>Yes / No #.....</p>
<p>Describe any other steps the applicant proposes to promote the responsible consumption of alcohol (for instance host responsibility practices): ALWAYS LOOK FOR EARLY INTERVENTION. VIGILANCE ON MINORS & AGE IDENTIFICATION. WE ENCOURAGE TO GET PATRONS TO PURCHASE FOOD AT ALL TIMES. BAR SNACKS MENU AVAILABLE AT ALL TIMES. FOOD OFFERED TO PATRONS ALL THE TIME. COMPLIMENTARY FOOD IS GIVEN ON BUSY FRIDAY NIGHTS OR ANY OTHER NIGHT IF NEEDED. STAFF ARE TRAINED AND WILL BE ON REGULAR TRAINING ON SCAB AND SERVEWISE OR HANZ TRAINING.</p>	<p>Yes / No #.....</p>
<p>Describe any other systems (including training systems), and staff in place (or to be in place) for compliance with the Act: 8-10 STAFF ARE IN FOH TEAM WORKING SO CAN BE ROSTERED ACCORDINGLY EXISTING STAFF HAVE YEARS OF EXPERIENCE. ALL THE NEW STAFF RECEIVE INDUCTION TRAINING IN COMPLIANCE. HOST RESPONSIBILITY, SERVE WISE TRAINING PROVIDED TO THEM. ON-JOB TRAINING IS ALSO PROVIDED AND REGULAR STAFF MEETINGS TO ENSURE ALL THE STAFF ARE UP TO DATE WITH LICENSING COMPLIANCE. WE WILL HAVE THE LICENSED SECURITY STAFF AVAILABLE ON WEEKENDS OR ANY OTHER BUSY FUNCTION NIGHTS. STAFF ARE EDUCATED ABOUT SCAB AND TO ENSURE HOW TO INTERVENE WITH PATRONS IN THE CIRCUMSTANCES OF INTOXICATION. STAFF DOES ENSURE TO CHECK ID'S AS WELL</p>	<p>Yes / No #.....</p>
<p>Describe any actions that have been taken to ensure the good order and amenity of the locality would not be likely to be:</p> <ul style="list-style-type: none"> • reduced, by more than a minimal extent, by granting the licence; or • increased, by more than a minimal extent, by the refusal to renew the licence. <p><i>This includes issues such as noise (including amplified music, people in outdoor areas or arriving or leaving premises), the effects on sensitive users within locality such as pre-schools, schools and medical centres:</i> WE KEEP ALL NOISE TO A LEVEL SO IT DOESN'T AFFECT NEIGHBOURS. WE WILL TRY TO GET ALL PATRONS HOME AFTER BEEN AT BAR. SO, THERE IS NO NUISANCE AND VANDALISM IS CAUSED.</p> <p>WE HAVE NOISE MANAGEMENT PLAN AS WELL WHICH HAS ATTACHED</p>	<p>Yes / No #.....</p>

<p>For Licence Renewal Only: Describe any conditions of the licence the applicant seeks to vary or cancel: <i>To be filled in for each condition the applicant seeks to vary or cancel – attach additional pages as necessary</i></p> <p>Terms of condition at present:</p> <p>Action sought: <input type="checkbox"/> Variation <input type="checkbox"/> Cancellation. If Variation, in what respect does the applicant seek to vary the condition?</p> <p>Full reasons for variation or cancellation:</p>	<p>Yes / No</p> <p>#.....</p> <p>#.....</p> <p>#.....</p> <p>#.....</p>
<p>19. Attachments (if Not a Conveyance)</p> <ul style="list-style-type: none"> <i>When including attachments please number the hard copies, and in the first column circle 'Yes box and write the document number on '#.....')</i> 	<p>Doc attached? Number.</p>
<p>A statement, or signed declaration, regarding the premises need for an evacuation scheme, as set out in section 100(d) of the Act for new applications, or section 127(e) of the Act for renewals. A copy of the 'Evacuation of Declaration Scheme' is available on the website.</p>	<p>Yes</p> <p>#.....</p>
<p>Copy of planning consent: Please attach certificate that proposed use meets the requirements of the Resource Management Act 1991. <i>Not required for renewal unless the business activity or type has changed since the last version.</i></p>	<p>No</p> <p>#.....</p>
<p>Copies of all relevant building certificates consents: Please attach certificates that show the premises meet the requirements of Building Code 2004. <i>Not required for renewal unless structural changes have been undertaken since the last issue or renewal.</i></p>	<p>No</p> <p>#.....</p>
<p>A scale floor plan showing each area to be designated as a supervised area or restricted area, and indicating whether supervised or restricted area; and the principal entrance. <i>Not required for renewal unless changes have been made since the last issue or renewal.</i></p>	<p>Yes</p> <p>#.....</p>
<p>For body corporate applicant, please attach a copy of certificate of incorporation (or equivalent document). <i>Not required for renewal unless changes have occurred since the last issue or renewal.</i></p>	<p>Yes</p> <p>#.....</p>
<p>Advise if a Crime Prevention Through Environmental Design (CPTED) assessment has been undertaken or any improvements to the design and layout in accordance with CPTED. <input type="checkbox"/> Yes <input type="checkbox"/> No, and if 'Yes' attach a copy, and if 'No' complete a CPTED checklist (see <i>HPA and the Ministry of Justice websites for more information</i>).</p>	<p>Yes / No</p> <p>#.....</p>
<p>Please attach a photograph or artist's impression of the exterior of the premises or proposed premises. <i>Not required for renewal unless major changes have been undertaken since the last issue or renewal.</i></p>	<p>Yes</p> <p>#.....</p>

Please attach a map showing the location of the premises. <i>Not required for renewal.</i>	Yes #.....
For the following documents, if they are already attached in response to a previous section you do not need to provide twice. Just circle the Yes and repeat the document number you have given it.	
Please attach a copy of your Host Responsibility Policy. <i>Not required for a renewal unless there have been significant changes since the last issue or renewal.</i>	Yes #.....
Please attach a copy of a sample menu. <i>Not required for a renewal unless there has been a significant change in the range and nature of the food offered since the last issue or renewal.</i>	Yes #.....
If the premises are owned by another party, please attach an owner's statement or copy of lease to show there is no objection from the owner to the issue of licence to this premise. <i>Not required for a renewal unless the lease or ownership arrangements have changed.</i>	Yes #.....

20. Attachments (Conveyance)		Doc attached? Number.
<ul style="list-style-type: none"> When including attachments please number the hard copies, and in the first column circle 'Yes box and write the document number on '#.....') For renewal applications you only need to attach copies if there have been changes from the last version you provided to the DLC 		
Floor plan showing each area to be designated as a supervised area or restricted area, and indicating whether supervised or restricted area. <i>Not required for renewal unless changes have occurred since the last issue or renewal.</i>		Yes #.....
For body corporate applicant, copy of certificate of incorporation (or equivalent document). <i>Not required for renewal unless changes have occurred since the last issue or renewal.</i>		Yes #.....
Please attach a photograph or artist's impression of the exterior of the conveyance. <i>Not required for renewal unless major changes have been undertaken since the last issue or renewal.</i>		Yes #.....
For the following documents, if they are already attached in response to a previous section you do not need to provide twice. Just circle the Yes and repeat the document number you have given it.		
Please attach a copy of your Host Responsibility Policy. <i>Not required for a renewal unless there have been significant changes since the last issue or renewal.</i>		Yes #.....
Please attach a copy of a sample menu. <i>Not required for a renewal unless there has been a significant change in the range and nature of the food offered since the last issue or renewal.</i>		Yes #.....
If the conveyance is owned by another party, please attach an owner's statement or copy of lease to show there is no objection from the owner to the issue of licence to this conveyance. <i>Not required for a renewal unless the previous lease has expired.</i>		Yes #.....
21. Further Details where Applicant is a Company		
<i>Include full details of each person who holds 20% or more of the shares, or of any particular class of shares, issued by the company.</i>		
Name: KAMALDEEP	Address: 27 VILLA GROVE	
Suburb: PARAPARAUMU	City:	
Postcode: 5032	Date of birth: 19/09/1993	
Place of birth: KURUKSHETRA, HARYANA, INDIA	Designation: DIRECTOR	
Name:	Address:	
Suburb:	City:	
Postcode:	Date of birth:	
Place of birth:	Designation:	
Name:	Address:	
Suburb:	City:	
Postcode:	Date of birth:	
Place of birth:	Designation:	
Are additional sheets attached? Yes / No - Doc number #.....		

22. Further Details where Applicant is a Partnership

Name:	Address:	
Suburb:	City:	
Postcode:	Date of birth:	
Place of birth:	Date:	Signature:
Name:	Address:	
Suburb:	City:	
Postcode:	Date of birth:	
Place of birth:	Date:	Signature:
Name:	Address:	
Suburb:	City:	
Postcode:	Date of birth:	
Place of birth:	Date:	Signature:

Are additional sheets attached? Yes / No - Doc number #.....

23. Signature of Applicant (this must be signed by applicant not their agent):

I authorise New Zealand Police to disclose any personal information it considers relevant to my application to the Medical Officer of Health and/or the Licensing Inspector for the purpose of assessing my suitability.

Name: KAMALDEEP

Date: 13/07/2024

Signature: KAMALDEEP

Dated at location: THE JOLLY IN PARAPARAUMU

Privacy Statement

Information contained in your application and any supporting information will be held by Kapiti Coast District Council to enable your application to be processed under the Sale and Supply of Alcohol Act 2012. This information will be made available to the public on request. The information will be provided to the Kapiti Coast District Licensing Committee, the NZ Police, the Medical Officer of Health and Council's Licensing Inspectors. This information may form part of a public hearing of your application before the Kapiti Coast District Licensing Committee and may be used in the Committee's decision for your application. Decisions will be made publically available.

Council is required to keep a statutory register of all applications and the District Licensing Committee's decisions on them. Council is required to report statistics about applications to the Alcohol Regulatory and Licensing Authority. Any member of the public may request access to this information under the Local Government Official Information and Meetings Act 1987. This information may also be used under the Privacy Act 1993. You have the right to see and correct personal information that Council holds about you.

Method of payment (must be made at time of application)

I have paid at a Kāpiti Coast District Council Service Centre when I delivered this application.

 I have paid by electronic transfer (Council Bank Account Number: 03-0732-0306101-00) and quoted my name and "alcohol" in the reference fields; and

I have included proof of electronic payment with this application.

I have enclosed a cheque with this form.

How I would like to receive my alcohol licence (please select one only)

I will collect my alcohol licence – please contact me when it is ready by Phone or Email

OR

 Please post my alcohol licence to me.

Next Step: Once your application is complete, if you would like to make an appointment for an optional pre-lodgement meeting with the Licensing Inspector then please Telephone (04) 296 4700 or Toll Free: 0800 486 486.

- 1 This form must be accompanied by the prescribed fee.
- 2 This form must be accompanied by the required attachments (refer Points 19 or 20).
- 3 Within 20 working days after filing your application with the District Licensing Committee (or 10 working days if it is an application for renewal), the application must be publically notified. The public notice template will be provided on receipt of your application by the Alcohol Licensing Team.

For Office Use: Application Fee Risk Categories

- | | |
|-----------------------------------|------------------------------------|
| <input type="checkbox"/> Very Low | <input type="checkbox"/> High |
| <input type="checkbox"/> Low | <input type="checkbox"/> Very High |
| <input type="checkbox"/> Medium | |

Application Fee Payable: \$ _____ Signature of Licensing Inspector _____

Name of Licensing Inspector _____ Date: _____

Guidance for Completing On-Licence Application Form

Background	
<p>The object of the Sale and Supply of Alcohol Act 2012 is that the sale, supply, and consumption of alcohol should be undertaken safely and responsibly; and the harm caused by the excessive or inappropriate consumption of alcohol should be minimised.</p> <p>It is a legal requirement of the Sale and Supply of Alcohol Act 2012 that you must have a licence before you can sell or supply alcohol.</p>	
Before lodging application	
<p>Once this application is complete then you must ring and make an appointment for a pre-lodgement meeting with the Licensing Inspector. Please Telephone (04) 296 4700 or Toll Free: 0800 486 486. The application form cannot be accepted by the DLC over the counter until it has been signed off as complete by the Inspector and a fee category has been calculated.</p> <p>If your application is regarding a 'premise - not a conveyance', you should also apply for certificate of compliance with the Resource Management Act and the Building Act from the Kapiti Coast District Council. A 'conveyance' means an aircraft, coach, ferry, hovercraft, ship, train, or other vehicle, used to transport people.</p>	
Completing your application	Who should complete which fields
1	Type of Application
All applicants to complete.	
2	Endorsements
Only complete if seeking an endorsement for BYO or Caterer. This is for restaurants who only allow BYO and caterers who only cater.	
3	Details of Applicant
All applicants to complete. If a company receives profits then apply in company name.	
4	Applicant Status
All applicants to complete	
5	For Applicant that is Natural Person(s)
Only complete if applicant is a natural person. A natural person is an individual. Complete all sections.	
6	For Applicant that is Body Corporate
Only complete if applicant is a body corporate.	
7	For Applicant that is <u>not</u> a Natural Person(s)
Only complete if applicant is a body corporate, partnership, private company or public company. Complete all sections.	
8	Postal Address for Service
All applicants to complete.	
9	Business Details
What is your principal business? For example restaurant/ entertainment centre/sale of alcohol (ie tavern).	
10	Criminal Convictions
All applicants to complete.	
11	For a Company full legal names of directors
Only complete if applicant is a public or private company.	
12	For a Private Company
Only complete if applicant is a private company incorporated under the Companies Act 1983.	
13	For a Partnership
Only complete if applicant is a partnership.	
14	Details of Premises (if not a conveyance)
All applicants must complete either 14 or 15.	
A 'conveyance' is a <i>premise</i> which is used to transport people such as an aircraft, coach, ferry, hovercraft, ship, train, or other vehicle.	
15	Details of Conveyance
A 'premise - not a conveyance', is any other type of premise for which you are seeking a Licence.	

16	Details of Duty Manager(s)/Proposed Managers	All applicants to complete. If more than 2 please attach details separately.
17	Business Details	All applicants to complete.
18	Conditions	All applicants to complete.
19	Attachments (if not a conveyance)	All applicants must complete either 19 or 20 (see 14/15).
20	Attachments (conveyance)	
21	Further Details where Applicant is a Company	Only complete if private or public company.
22	Further Details where Applicant is a Partnership	Only complete if a partnership.
23	Signature of Applicant	All applicants to complete.
After your Application is Lodged		
Public Notices		
<p>You are responsible for giving notice in the Kapiti Observer or Kapiti News within 20 working days of the Council formally accepting your application (or 10 working days if it is an application for renewal) and the Council will sent you a template to complete this, along with further information. Unless notified otherwise by a Licensing Inspector, the notice must be published twice and there must not be less than five days and not more than 10 days between the two dates of publication. The notices must be worded according to Form 7 (and in compliance with regulations 36, 37 and 38 of the Sale and Supply of Alcohol Regulations 2013). A Form 7 notice must also be displayed in a conspicuous place on the premises or conveyance to which this application relates for 10 days from the first newspaper notification.</p>		

04/07/2024

The Secretary
The Kapiti Coast District Licensing Committee
Kapiti Coast District Council
Private Bag 60 601
Paraparaumu ,5032

To Whom It May Concern,

Re: Application for Temporary Authority Application & New Liquor License for Kapiti Coast Hospitality Limited

I (owners' details.....

Premises – Currently trading as Boundary Tap & Kitchen
3 Raumati Road, Raumati Beach, 5032

I hereby give permission for the temp authority application & new application for: **Kapiti Coast Hospitality Limited** to sell and supply alcohol from the above-named premises. And to operate the premises as allowed under the Sale and Supply of Alcohol Act 2012 as per currently operated.

Hours of Trade: - Monday to Thursday 8.00am to 11pm
Friday, Saturday & New Years Eve 8am to 12.30am the following day
Sunday & Christmas Eve 8.00am to 12.00 midnight

Yours sincerely

Chris Stone
Manager



Landlord Details

Stones Group Limited
Po Box 107
Paraparaumu 5254 Ph 0274429179

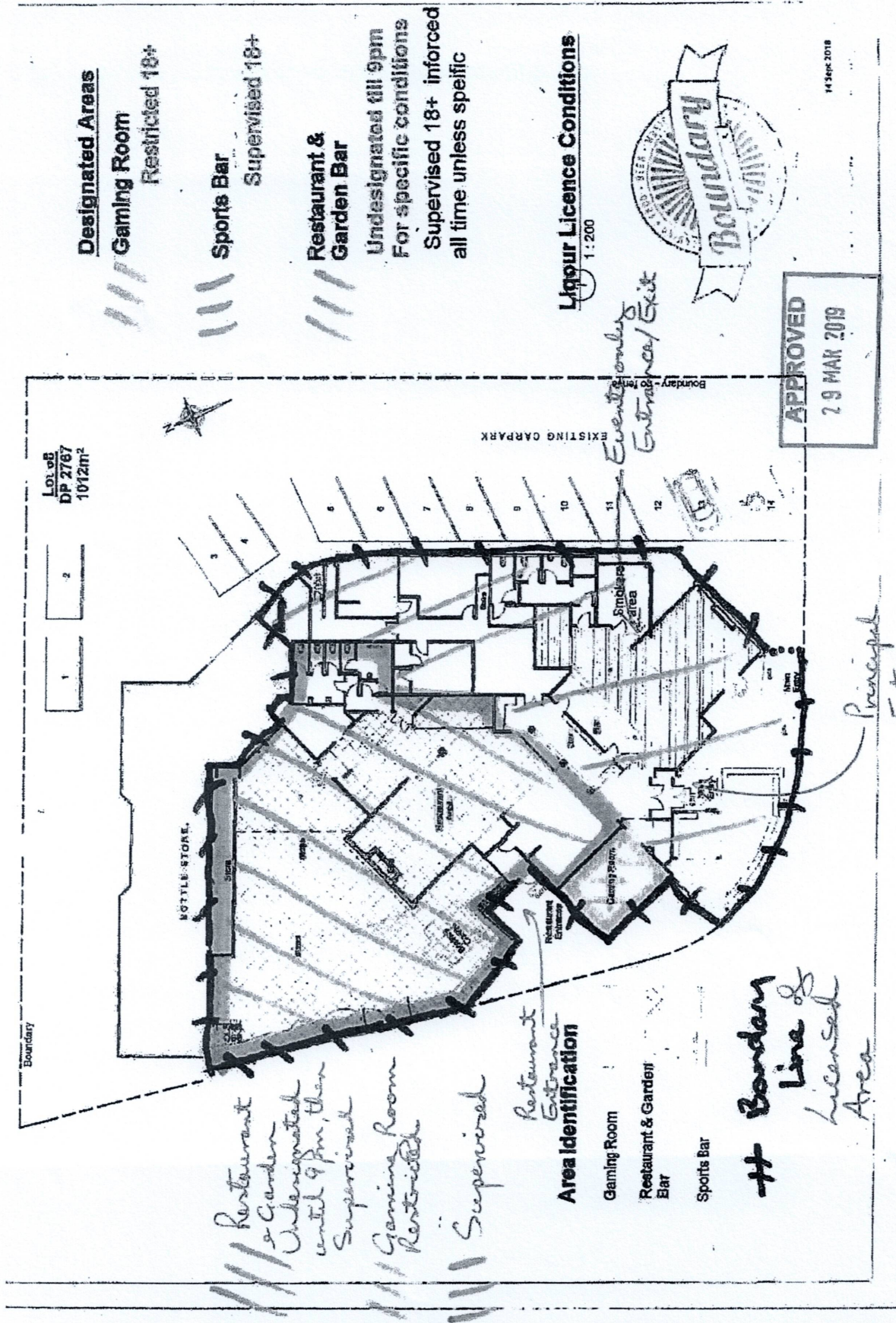

Fire Evacuation Statement

This statement must be accompanied with all new or renewal applications for on-licence (including BYO licences), off-licence, special and club licences in accordance with section 100 and 127 of the Sale and Supply of Alcohol Act 2012.

1. Applicant details

Premises name:

BOUNDARY TAP A& KITCHEN

Applicants name:
(Individual or Company)

Kapiti Coast Hospitality Limited

Premises address:

*3 Raumati Road, Raumati Beach,
5032*

Contact phone:

Home: 0

Mobile: 02108380118

Contact email:

Kamaldeepnz@gmail.com

2. Fire evacuation scheme

Most commonly a building requires an evacuation scheme because it is used for the following purposes:

- The gathering together, for **any purpose of 100 or more persons:**
- Providing **employment facilities for 10 or more persons:**
- Providing **accommodation for more than 5 persons** (other than in 3 or fewer household units):
- **Storing or processing hazardous substances in quantities exceeding the minimum**

amounts prescribed in Schedule 3 of the Fire and Emergency New Zealand (Fire Safety, Evacuation Procedures, and Evacuation Schemes) Regulations 2018.

See Fire and Emergency New Zealand Act 2017 section 75 and 76 for further information.

If you are unsure that the building has or requires an approved evacuation scheme, check with the **building owner**. For the requirements of an evacuation scheme or to apply for an evacuation scheme, refer to Fire and Emergency New Zealand web site. www.fireandemergency.nz or Contact Fire and Emergency New Zealand, wellingtondistrict-rteams@fireandemergency.nz.

1

Continued over page 2

Statement

I hereby state that (tick one):

the **owner** of the building in which the premises are situated provides and maintains an order evacuation scheme as required by section 76 of the Fire and Emergency New Zealand Act 2017; **OR**

because of the building's current use, its owner is not required to provide and maintain such a scheme; **OR**

because of the nature of the building, its owner is exempt from the requirement to provide and maintain such a scheme.

NOTE:

If an approved evacuation scheme is not required, the building must have evacuation procedures that meet Part 1 of the Fire and Emergency New Zealand (Fire Safety, Evacuation Procedures, and Evacuation Schemes) Regulations 2018 – this does not require approval by Fire and Emergency New Zealand.

Name:

Kamaldeep

Signature:

Kamaldeep

Date:

13/7/24

Submitting applications

Email completed forms to: licence.application@kapiticoast.govt.nz

Post to:

Alcohol Licensing Team

Kāpiti Coast District Council

Private Bag 60601

Paraparaumu 5254

or deliver to:

Kāpiti Coast District Council

175 Rimu Road

Paraparaumu

amounts prescribed in Schedule 3 of the Fire and Emergency New Zealand (Fire Safety, Evacuation Procedures, and Evacuation Schemes) Regulations 2018.

See Fire and Emergency New Zealand Act 2017 section 75 and 76 for further information.

If you are unsure that the building has or requires an approved evacuation scheme, check with the **building owner**. For the requirements of an evacuation scheme or to apply for an evacuation scheme, refer to Fire and Emergency New Zealand web site. www.fireandemergency.nz or Contact Fire and Emergency New Zealand, wellingtondistrict-rteams@fireandemergency.nz.

1

Continued over page 2

Statement

I hereby state that (tick one):

the **owner** of the building in which the premises are situated provides and maintains an order evacuation scheme as required by section 76 of the Fire and Emergency New Zealand Act 2017; **OR**

because of the building's current use, its owner is not required to provide and maintain such a scheme; **OR**

because of the nature of the building, its owner is exempt from the requirement to provide and maintain such a scheme.

NOTE:

If an approved evacuation scheme is not required, the building must have evacuation procedures that meet Part 1 of the Fire and Emergency New Zealand (Fire Safety, Evacuation Procedures, and Evacuation Schemes) Regulations 2018 – this does not require approval by Fire and Emergency New Zealand.

Name:

Kamaldeep

Signature:

Kamaldeep

Date:

13/7/24

Submitting applications

Email completed forms to: licence.application@kapiticoast.govt.nz

Post to:

Alcohol Licensing Team

Kāpiti Coast District Council

Private Bag 60601

Paraparaumu 5254

or deliver to:

Kāpiti Coast District Council

175 Rimu Road

Paraparaumu

Assemble well clear of any exit doors and entrances from the streets to allow the Fire Service unobstructed access.

All occupants must regard the continuous sounding of the fire alarms as a genuine emergency and evacuate promptly. Occupants must also evacuate if verbally advised by Wardens.

Never assume that the fire alarm is sounding because of a trial evacuation or a false alarm

Quick reference –

- Assist all occupants in your area to leave the building via the nearest safe exit.
- Check toilets and other enclosed areas, including the basement cellar.
- Ensure critical appliances and systems are turned off if it is safe to do so.
- Watch for people with disabilities that may require assistance. Or appoint a responsible person to assist as necessary.
- Close all doors as you leave. Leave lights on.

Means of escape to be monitored:

Regular checks of your means of escape are required. Please ensure that:

- Entrances, exits and passageways on the floor designated as a means of escape from fire, are not blocked or barred as to prevent occupants from evacuating.
- Stairwells and passageways which are designed specifically for the means of escape from fire are not used as places of storage or places where refuse as allowed to accumulate.
- First aid, Fire Fighting equipment and Fire Alarm call points are unobstructed at all times.
- Smoke control doors are not held open by other methods other than hold open devices that comply with the building code.
- Flammable cleaning liquid or material or any other like flammable material or liquid is not stored near or within any part of the bar used as a means of escape from fire. All such materials must be stored in non-combustible containers with close fitted lids.







Safety procedures for persons with disabilities:

Responsible assistants must be appointed to help staff, customers or visitors with physical or medical conditions to evacuate.

DP 2767
1012m

**BOUNDARY TAP & KITCHEN
3 RAUMATI ROAD**

MAP KEY

- SMOKE DETECTORS 
- HEAT SENORS 
- MANUAL POINT 
- FIRE HOSE POINT 
- FIRE EXTINGUISHER 
- FIRE BLANKET 
- EVCUATION POINT 

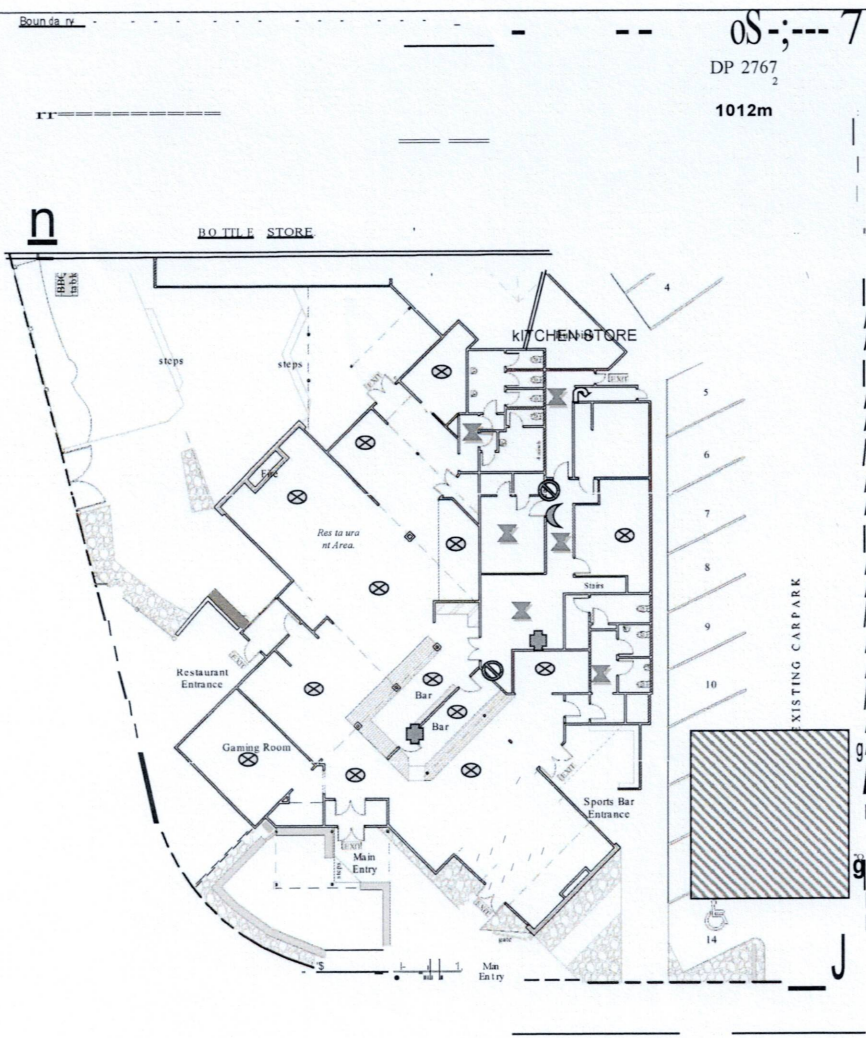

0 **Floor Plan Lower**
1: 200

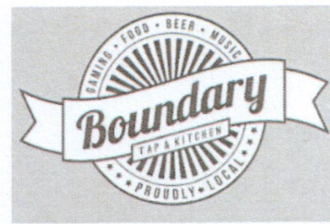

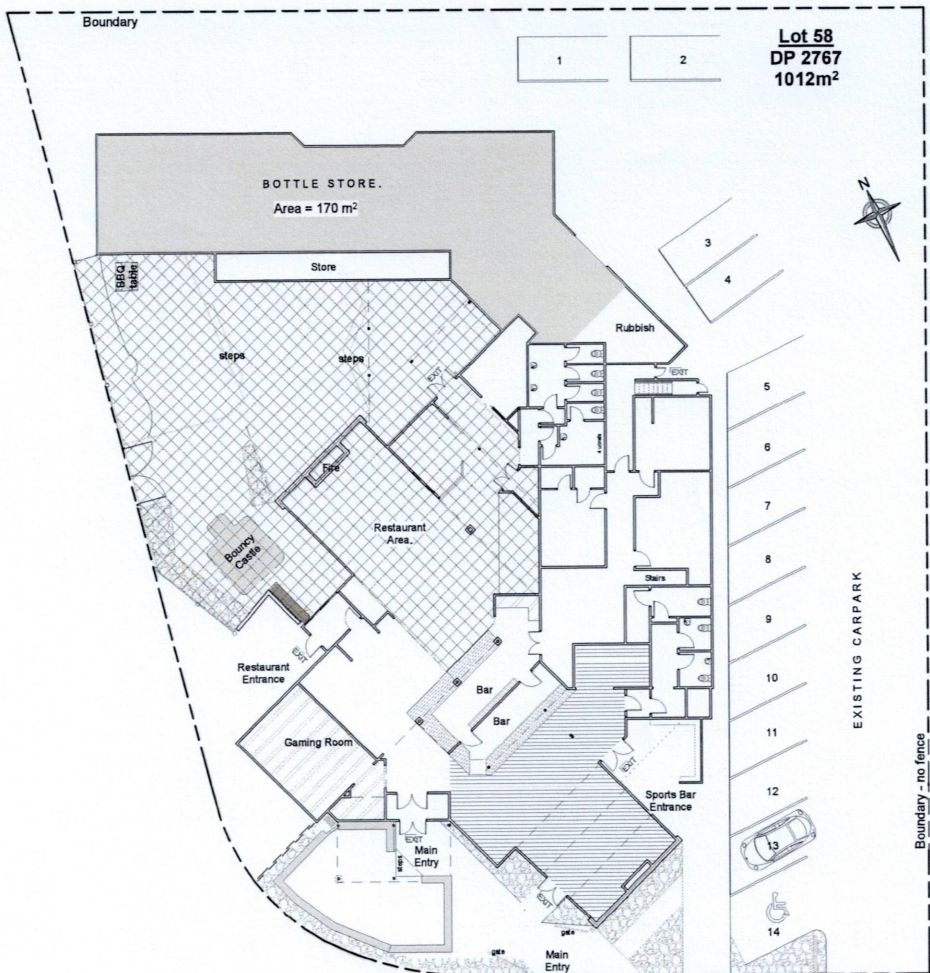

Designated Areas

Gaming Room
 Restricted 18+

Sports Bar
 Supervised 18+

Restaurant & Garden Bar
 Undesignated till 9pm for specific conditions.
 Supervised 18+ enforced all the time unless specified

1 Liquor Licence Condition
 1 : 200

LOWER Floor Predominant USAGE : Hospitality.
 Floor AREA : 426 m²
 Excludes Bottle Store

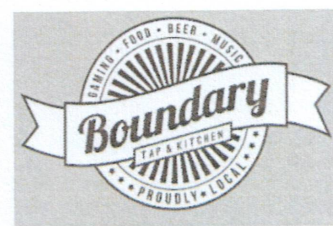

Lot 58
DP 2767
1012m²

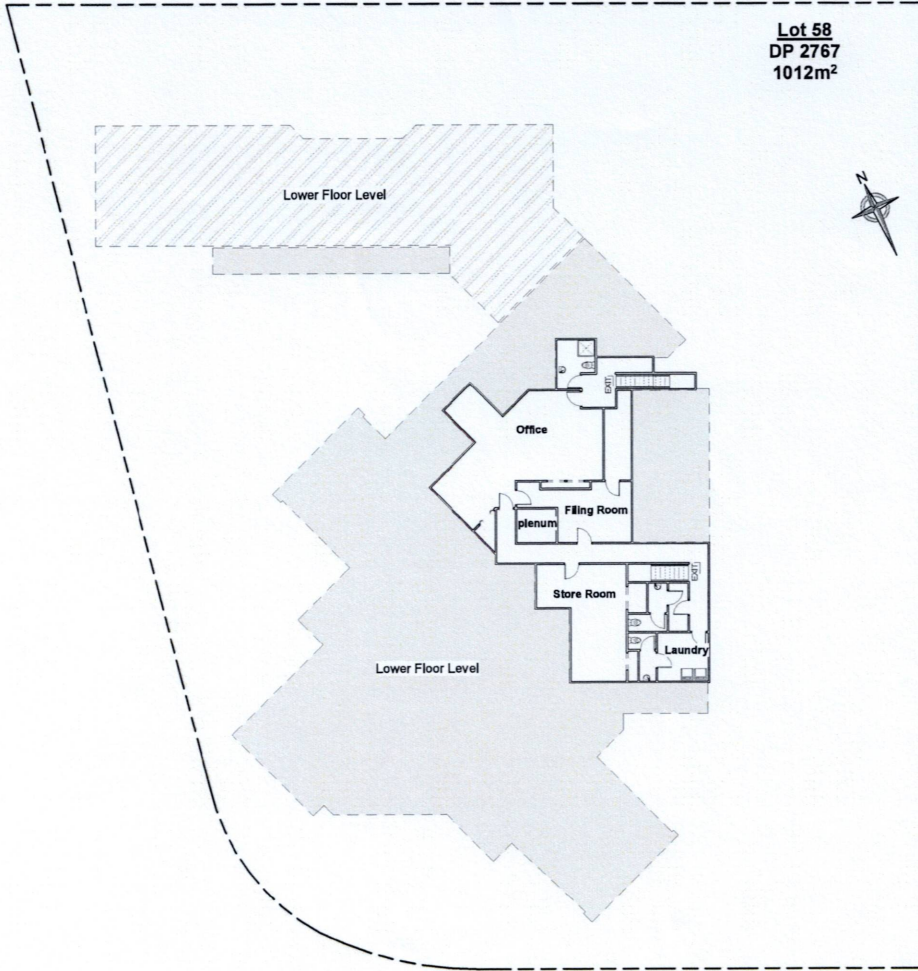

2 Liquor License Conditions
1:200

UPPER Floor
Predominant USAGE : Administration.
Floor AREA : 153 m²

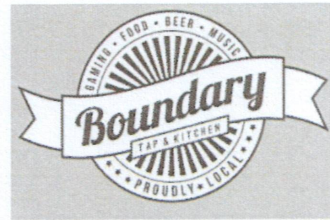

DATE 21 Nov 2018



Sharing Plates & Starters

Bens Buns Ciabatta Garlic Loaf garlic butter **11.0**

Salt & Pepper Squid tartare sauce | harissa aioli | lemon # **18.5**

Pork Belly Bites sweet & sour sauce | pineapple | spring onion # **17.9**

Southern Chicken Bites ranch dressing | with *choice of sauce below*: *# **19.5**

(buttered sriracha* | honey soy ©# | sweet & sour #)

Dirty Fries

Served on shoestring fries upgrade to chunky chips for \$2

(all served with cheese sauce, tomato & harissa salsa and spring onions)

choice of:

Cheesy (v) 18.9 | Beef & Onion 22.9 | Pulled pork 22.9

Soft Tacos

Two tacos all served with house slaw, pickled onion & harissa tomato salsa (*w gf tacos add \$2*)

(not available to be mixed)

Creole Chicken* with kewpie mayo **19.5**

Pan-fried Fish #© | Battered Fish with kewpie mayo **19.5**

BBQ Pulled Pork #© with kewpie mayo **18.9**

Carrot & Courgette © with vegan aioli **18.5**

Sides & Extras

Shoestrings fries*#(v) small **9** or large **14.9**

Creamy mash *(v) **12**

Seasonal dress salad (vg)© **10**

House slaw #*(vg)© **11**

Sautéed mushrooms ©(vg) **4**

Broccoli and peas with garlic butter©(v) **8**

Chunky chips*#(v) small **11** or large **16.9**

Twice cooked roast potatoes (vg) **12**

Coeliac suitable roast potatoes ©#(vg) **12**

Streaky bacon ©# **4**

Fried egg©#(v) **3.5**

Sauce Extras 1.5 each

aioli* | vegan aioli*(vg) | ranch *(vg) | tartare*(vg) | sweet & sour# | smokey bbq *(v) | honey soy*(v)

harissa aioli*(vg) | buttered sriracha*(v) | sweet chilli*(vg)



Classic Mains

Carbonara 26.9

Smoked Chicken | bacon | garlic butter | cream sauce | fresh linguine | spring onion | shaved parmesan

Beef Schnitzel 29.9

Golden crumbed | house slaw | jus | *choice of shoestring fries or creamy mash*

Chicken Schnitzel 28.9

Golden crumbed | house slaw | jus | *choice of shoestring fries or creamy mash*

Bangers & Mash*© 28.9

Waikanae Butchery pork sausages | creamy mash | caramelised onions | peas | jus

Classic Fish & Chips

1 piece 28.9 or 2 piece 35.5

pan-fried*© or battered # or crumbed #

chunky chips | petite seasonal salad | tomato sauce | tartare | lemon

Winter Salad*(v) 22.5

mixed leaves | chia seeds | olives | cucumber | pickled onion

sundried tomato | feta | vegan aioli | kawakawa dressing

add **Creole Chicken** or **Squid** 6.0

200gm Sirloin Steaks

Cooked to your liking, all served with choice of: jus | garlic butter | mushroom sauce

Choose from

Steak Egg & Chips* chunky chips | fried egg | tomato sauce 35.5

Winter Steak© creamy mash | broccoli | peas 37.5

Chefs Choice *© twice cooked roast potatoes | sautéed mushroom

petite seasonal salad | tomato sauce 38.5

Sunday Roast - Available Sundays only

Roasted Beef Sirloin | creamy mash | roast potatoes | roast pumpkin puree | steamed seasonal greens

house made yorkshire pudding | red wine jus 25.9



Burgers

all served with shoestring fries & tomato sauce

Classic Beef Burger ©* **25.5**

100% beef patty | aioli | tomato relish | lettuce | pickles | streaky bacon | swiss cheese

Double Beef Burger ©* **31.5**

100% beef patties | aioli | tomato relish | lettuce | pickles | streaky bacon | swiss cheese

Sweet & Sour Chicken Burger # **26.9**

Southern fried chicken | slaw | pickled onion | pineapple | kewpie mayo | sweet n sour sauce

BBQ Pulled Pork Burger©* **26.5**

Pulled pork | jalapenos | house slaw | aioli | smokey bbq | cheese

Battered Fish Burger **27.5**

Battered fish | tartare | lettuce | pickles | swiss cheese

Veggie Burger ©(v) **25.9**

Homemade Carrot & Courgette patty | lettuce | tomato relish | pickled onion | vegan aioli
(vegan opt available)

Upgrades: chunky chips | twice cooked roast potato's | coeliac suitable potatoes \$2 each

Selection of burgers can be adapted to be low gluten or coeliac as per *© gluten free bun \$2.9

Pizzas

Garlic cheese | garlic puree | garlic oil | sesame seeds ©(v) **18.5**

Nikau sundried tomato | basil pesto | balsamic reduction ©(v) **22.5**

PekaPeka pulled pork | spinach | caramelised onion | buttered sriracha © **25.5**

Te Horo bacon | smoked chicken | caramelised onions | smokey bbq sauce © **25.9**

Raumati Village smoked chicken | brie | cranberry sauce © **25.9**

Waikanae mushrooms | feta | spinach | sundried tomatoes | olives | garlic oil ©(v) **24.5**

12 inch base, served with our special base sauce, pizza blend cheese & mozzarella

gluten free base © surcharge 2.9 dairy free cheese (vg) surcharge 2.9

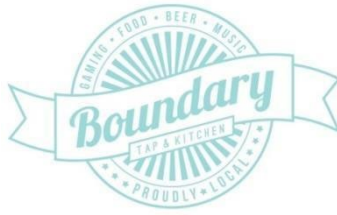

Desserts

Apple Crumble custard | vanilla ice cream (h) **15.9**

Bread & Butter pudding custard | vanilla ice cream (h) **14.5**

Sticky Date Pudding butterscotch sauce | vanilla ice cream (h) **14.5**

Chocolate & Caramel Brownie chocolate sauce | vanilla ice cream (h) **15.9**

GF option available (n)

Berry Sorbet coconut yoghurt (vg) **12.9**

Classic Sundaes vanilla icecream | whipped cream **12.9**

(Chocolate or Caramel or Mixed Berry)

Dietary Considerations

Dietary requirements **please advise** your server

We have the ability to adjust many dishes to suit as per requirements

coeliac © - means it can be adapted to gluten free

low gluten (*) - means ingredients GF but by way of cooking method in deep fryer this may result in traces

dairy free | (vg) vegan | (v) vegetarian | (n) nut traces only

(h) house made



Kids Menu

(*please note we have changed our kids meal offering to better suit a wider age range for child)
all prices are meals only

Kids Meal \$15

Served with the choice of shoestrings fries **or** seasonal salad & tomato sauce

Chicken Nuggets

Mini Hot Dogs

Mini Cheeseburger

beef patty | cheese | tomato sauce (*gf bun \$2.9*)

Fish

Crumbed # **or** Battered # **or** Pan-fried *©

Kids Pizza Menu \$16 *9 inch size*

pizza's only, sides not included

Cheese (v)

Ham & Cheese ©

Hawaiian ©

Bbq Chicken & Bacon

(all pizza's can be done as © gluten free base available surcharge \$1.5
dairy free cheese (vg) available surcharge \$2.9

Upgrades

Kids soft drink or juice \$3 Kids activity pack \$2

Kids Desserts \$8

Chocolate & Caramel Brownie chocolate sauce | whipped cream (h) *-gf option available*

Berry Sorbet berry sauce (vg)

Kids Sundae sprinkles | pink wafer | whipped cream

(**chocolate*** or **caramel*** or **berry***)



BEVERAGE LIST

Dear Customers – Supply Issues

We expect on occasions some core products to be out of stock for short periods. Alternative options may be available that differ from Beverage List

18+ Venue / NO ID – NO SERVICE

WINE LIST

Sparkling Single Server 200ml

Lindauer Brut	13
Lindauer Fraise Sauvignon Blanc Pinot Gris	13
Moinette Prosecco 200ml	14

Sparkling 750ml Bottle Only

Te Hana Brut	49
Graham Norton Prosecco	49
Graham Norton Rose Prosecco	49
Lindauer Prosecco Italy	55
Lindauer Rose Prosecco Italy	55

Alcohol Free Sparkling 750ml Bottle Only

Lindauer Brut	49
Lindauer Rose	49

Chardonnay *150ml/bottle*

Kopiko Bay Gisborne	9.9 47
The Ned Marlborough	11 52
Goldwater Nelson	13 62

Wine List Cont



WINE LIST

Riesling Wines

150ml/bottle

Vasasour Marlborough	11 52
------------------------	---------

Rose Wines

150ml/bottle

Wither Hills 9.5% Marlborough	10.5 49
Graham Norton Marlborough	11 52
The Ned Rose Marlborough	11.5 54
Leefield Marlborough	11.5 54
Church Bay Marlborough	13 62

Sauvignon Blanc

150ml/bottle

Kopiko Bay Marlborough	9.9 47
Wither Hills 9.5% Marlborough	10.5 49
Graham Norton Marlborough	11 52
Leefield Marlborough	11.5 54
Te Tera Martinborough	12 57

Pinot Gris

150ml/bottle

Kopiko Bay Gisborne	9.9 47
Wither Hills 9.5% Marlborough	10.5 49
The Ned Marlborough	11.5 54
Te Tera Martinborough	12 57
Roaring Meg Otago	12 57

Red Selection

150ml/bottle

Kopiko Bay Merlot Gisborne	9.9 47
Kopiko Bay Pinot Noir Marlborough	9.9 47
Graham Norton Shiraz South Australia	11.5 54
Trinity Syrah Hawkes Bay	11.5 54
Angus Cabernet Sauvignon Victoria	12 57
Leefield Pinot Noir Hawkes Bay	12 57
Roaring Meg Pinot Noir Otago	14 65

TAP BEER LIST NEXT

WE ARE A 18+ VENUE - NO ID NO SERVICE



TAP SELECTION

Small Batch – At times we have a unique brew direct from Emerson which replaces a core product

CRAFT TAP SELECTION

Emerson's	360ml 570ml 1140ml
	glass glass jug
Pale Ale 4.0%	10.2 14.7 26.5
NZ Pilsner 5.2%	10.2 14.7 26.5
Bookbinder Session Ale 3.7%	10.0 14.0 25.0
Small Batch	10.5 15.0 27.0

Little Creatures

Pale Ale 5.2%	10.2 14.7 26.5
---------------	--------------------

Mac's

Interstate APA 5%	9.7 13.5 24.0
Green Beret IPA 5.4%	9.7 13.5 24
Apparition Hazy IPA 5.6%	10.0 14.0 25

Panhead

Super Charger APA 5.2%	10.5 15.0 27
------------------------	------------------

360ml | 570ml | 1140ml

glass | glass | jug

CLASSIC TAP BEER SELECTION

Macs Gold Lager 4%	8.9 10.2 19.5
Steinlager 5%	8.9 10.2 19.5
Speight's Gold 4%	8.9 10.2 19.5
Summit Low Carb Lager 4%	8.9 10.2 19.5
Waikato Draught 4%	8.9 10.2 19.5
Guinness Stout 4.2%	10.2 14.7 N/A

CIDER TAP BEER SELECTION

Bulmers Cider 4.6%	10.2 14.7 26.5
--------------------	--------------------



BOTTLED SELECTION

BEER 330ml

Corona Lager / 4.5%abv / Mexico	9.7
Pure Blonde Low Carb Lager / 4.2%abv / Australia	9.7
Steinlager Pure Lager / 5%abv / NZ	9.7
Panhead Port Road Pilsner / 5.2%abv	11.0
Panhead Rat Rod Hazy IPA / 5.2 %abv	12.0

Low Alcohol Beer 330ml

Steinlager Pure Light lager 2.5%	8.9
---	------------

Zero Alcohol Beer 330ml

Speights Summit Zero Lager - 0.5%	8.9
Steinlager Zero Lager -0.5%	

Zero Alcohol Cider 330ml Can

Speights Summit Zero Lager -0.5%	8.5
---	------------

CIDER

Thomas & Rose 500ml	14.5
Watermelon & Cucumber	
Strawberry & Lime	
Nash Pear & Passionfruit	
Macs Cloudy Apple	9.5
Speights Apple	9.0

RTD SELECTION

Smirnoff Ice Red,	All	10.5
Gordons Pink Gin		
Wild Turkey Cola		
Pimms & Lemonade		

HOUSE SPIRITS SELECTION

All 10.5

BEER LIST NEXT

WE ARE A 18+ VENUE - NO ID NO SERVICE

COCKTAIL LIST CONT

WE ARE A 18+ VENUE - NO ID NO SERVICE



COCKTAIL LIST

Cosmopolitan	18.0
42 Below Vodka, Triple sec, Cranberry Juice, Lime juice Served w slice of orange or lime	
Espresso Martini	18.0
42 below Vodka, Kahlua, coffee,	
Mojito	17.0
Bacardi, lime juice, fresh mint, topped w soda, mint ,lemon or lime	
Love Bite	18.0
Strawberry Gin, Vanilla Galliano, lime juice, Cranberry Juice, Pineapple juice	
Feijoa passion Bud	18.0
Feijoa vodka, Passionfruit vodka, lemon juice, l pineapple juice, cranberry juice	
Frozen Strawberry Daiquiri	18.0
Bacardi rum, Strawberry liqueur, Strawberry syrup, Ice blended and served with mint	
Grapefruit Paradisi	16.0
House gin, pink grapefruit syrup, lime juice w soda and lemonade	
Strawberry Whisky Lemonade	16.0
House whiskey, strawberry syrup, w lemonade	
Passionfruit Mojito	17.0
Bacardi rum, passionfruit syrup, lime juice, fresh mint, topped with soda	
Spiked Apple Cider	17.0
House whiskey, juniper bitters, cranberry juice, tap cider, half lemonade	
Frozen Mango daiquiri	18.0
Bacardi, Mango liqueur, pineapple liqueur, coconut liqueur w mango puree, apple juice and mint leaves	
Drunken Apples	16.0
Bacardi, pineapple liqueur, pineapple juice, apple and elderflower syrup, topped w soda	

NON ALCOHOLIC BOTTLE 330ML

Macs Range	5.9
Ginger Beer, Feijoa & Pear	
Macs Low Sugar	5.9
Ginger Beer	
Good Buzz Kombucha	6.5
Feijoa	
Raspberry & Lemon,	
Passionfruit & Guava	
Pineapple & Mango	
Blue Berry & peach	
Post Mix	360ml 4.3 / 527ml 5.9
Cola, Cola No Sugar, Lemonade,	
Lemonade No Sugar, Ginger Ale, Tonic	
Juice	360ml 4.8 / 527ml 6.5
Orange, Apple, Pineapple, Cranberry, Tomato	
Redbull	6.0
Chilled Filter Water	Free
Soda Water	Free

NON ALCOHOLIC HOT BEVERAGE

Barista Coffee from	5.0
Hot Chocolate / Other from	5.5
Classic Tea Range	5.5
English breakfast, Early Grey, Green Tea, Camomile, Peppermint.	

WE ARE A 18+ VENUE - NO ID NO SERVICE

Certificate of Incorporation

KAPITI COAST HOSPITALITY LIMITED

9054598

NZBN: 9429051829148

This is to certify that 1313 HOSPITALITY NZ LIMITED was incorporated under the Companies Act 1993
on the 24th day of January 2024
and changed its name to KAPITI COAST HOSPITALITY LIMITED on the 4th day of July 2024.

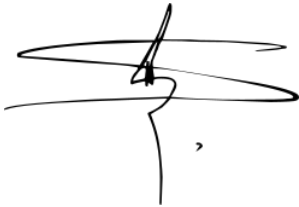

Registrar of Companies
13th day of July 2024







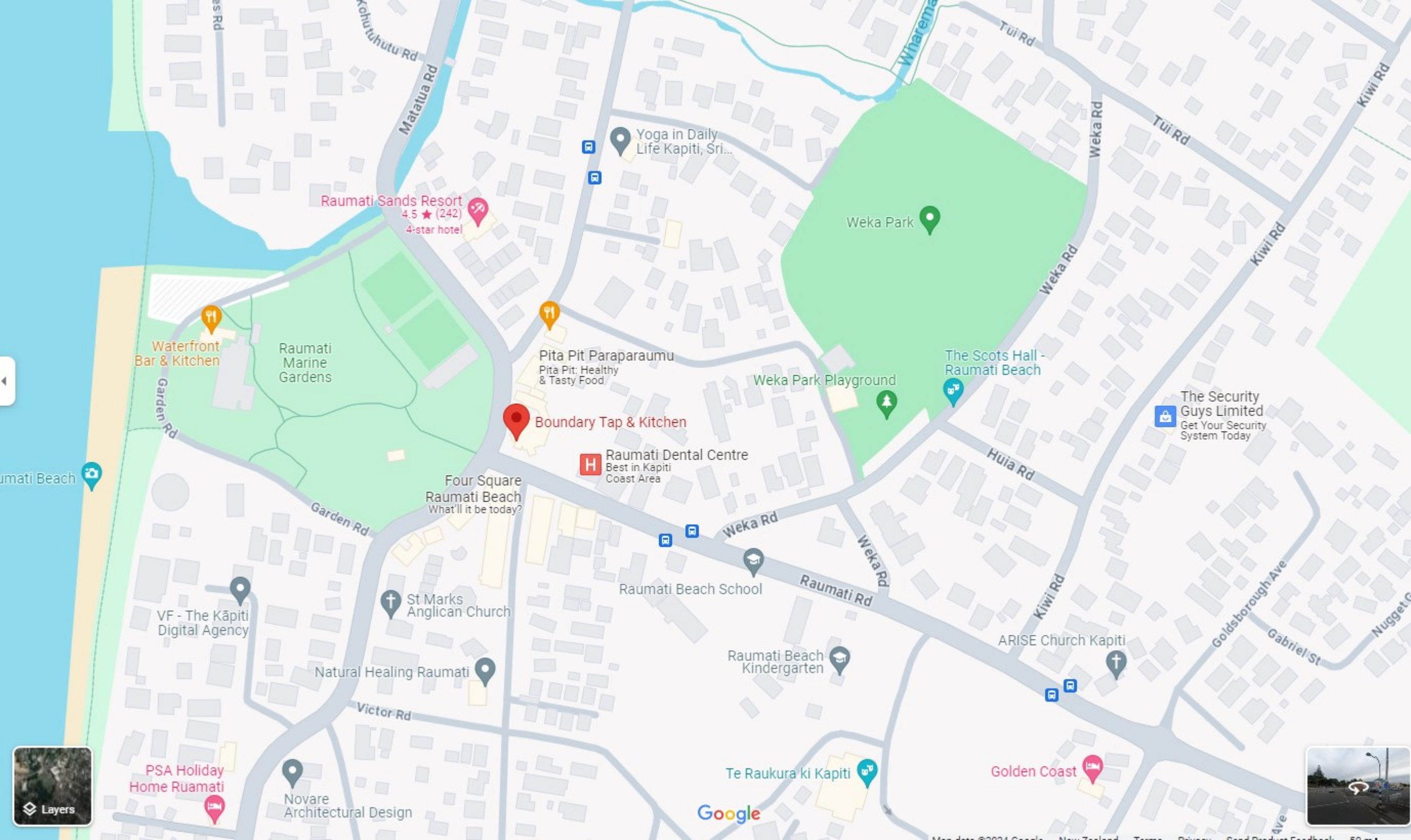

Raumatī Sands Resort
4.5 ★ (242)
4-star hotel

Weka Park

Waterfront Bar & Kitchen

Raumatī Marine Gardens

Pita Pit Paraparaumu
Pita Pit: Healthy & Tasty Food

Weka Park Playground

The Scots Hall - Raumatī Beach

Boundary Tap & Kitchen

Raumatī Dental Centre
Best in Kapiti Coast Area

The Security Guys Limited
Get Your Security System Today

Four Square Raumatī Beach
What'll it be today?

Raumatī Beach School

St Marks Anglican Church

VF - The Kāpiti Digital Agency

Natural Healing Raumatī

Raumatī Beach Kindergarten

ARISE Church Kapiti

Victor Rd

PSA Holiday Home Raumatī

Novare Architectural Design

Te Raukura ki Kapiti

Golden Coast

Google

Layers





Applicant Experience and Qualification

Applicant has done Diploma in Hospitality management level 5 from NTEC College in Auckland in 2015. Kamaldeep has been involved in the hospitality industry for the last 11 years since (2013).

The applicant has been running multiple operations for the past 6 years. The applicant has other businesses which are mentioned below:

KA Investments Limited T/A The rope and twine. It has been in operation since October 2022.

KD Hospitality Limited T/A The Jolly Pub & Kitchen. It has been in operation since July 2018.

KND Hospitality Limited T/A The Pinetree Arms. It has been in operation since July 2019

NDK Hospitality Limited T/A The Hardware Bar & Restaurant. It has been in operation since July 2021

DK Hospitality Limited T/A The Empire Est 1950. It has been in operation since June 2021.

DKA Hospitality Limited T/A Cableways bar, bistro and Liquorland

Anaya Hospitality Limited T/A 7 Bar & Eatery.

All of them are still in operation and managed by licensed and appointed venue managers.

Staff Training

Boundary Tap & Kitchen have more than 9 staff (FOH and Kitchen) 6 staff hold GM certificates and other staff hold the LCQ or training in process. Any new staff will be hired which will go for LCQ, serve wise & HANZ and on-the-job training. Any further staff employed by Kapiti Coast Hospitality Limited will be encouraged to obtain LCQ qualification, GM certificate serve-wise training and HANZ online training.

The current training regime is in place for all current and future staff. Kapiti Coast Hospitality Limited each person will participate in an induction program when he/she commences employment. This will inform the staff of the importance of refusing the service of alcohol to any intoxicated person, who is or appears to be minor or intoxicated, as well as educating them about the sale and supply of alcohol act 2012 and conditions of the license.

We hold a meeting every quarter which the current staff of Kapiti Coast Hospitality Limited, with the agenda of ensuring we are the responsible host.

Should any future changes in the law arise that may or will affect our business, management will undertake further training of the staff who are involved in serving alcohol to patrons, to ensure that everyone understands what they are required to do by law.



NOISE

MANAGEMENT PLAN

Introduction

As professional hospitality operators, we acknowledge that we have a responsibility to ensure that our premises do not generate excessive noise disturbance. The purpose of this Noise Management Plan (“the Plan”) is to detail the procedures we aim to adopt to ensure, as far as possible, disturbance to residents by activities in and around our premises for which we have control is avoided or minimised. We aim to adopt the best practicable options available to meet this objective while conducting our permitted business and social activities.

Key Elements of the Plan are:

- Avoid or minimise the impact of noise from our premises on neighbours, residents and businesses.
- To meet the requirements of our liquor licence and the provisions of the Sale and Supply of Alcohol Act,
- The identification of noise sources relating to the premises and acceptable levels of noise arising from such sources,
- Detailed steps to manage, as far as is reasonably possible, noise from and around our premises for which we have control over,
- Noise measurement to check compliance with the Plan through monitoring and adjustments to the Plan as necessary.

Sources of noise include:

- Amplified music (recorded or live) including through television, speakers and other output devices,
- Externally mounted support plant and equipment including refrigeration units, air conditioning units and extract ventilation,
- Persons on premises including external licensed areas, car parks, persons in the immediate proximity of the premises and persons entering and leaving the premises.



**Steps taken
noise emissions**

to manage

Generally, the overriding requirement for control of noise is “at source” about noise on-premises:

Actions for the control of noise from the premises that we will adopt include:

- The location, orientation and design of noise emitting events on the premises with an emphasis on reducing or minimising noise emissions,
- The use of sound monitoring equipment for measurement of noise throughout the premises with particular emphasis on areas closest to neighbouring premises,
- The specification, selection, and operation of noise-emitting equipment with an emphasis on selecting low noise-emitting equipment wherever possible,
- Training (including retraining as necessary) all managers and staff in the use of noise monitoring and this Plan,
- A detailed complaints resolution policy as part of this Plan.

The licensing manager on duty will be responsible for all licensing activity on the premises assisted by staff where appropriate.

Amplified music activities will be wound down professionally. Any open windows and doors will be closed by licensed hours with regular checks.

All live bands will be issued with a contract stating, an agreed upon decibel level with penalties for infringement of decibel level being exceeded.

No external music events will take place between the hours of 11:00 pm to 08:00 am Monday to Thursday and Friday to Sunday 12:00 AM to 08:00 AM Where external music events are involved monitoring equipment will be used and acoustic levels periodically checked. Speaker systems and any staging will be positioned to face away from noise-sensitive areas.

Hand-held monitoring equipment will be used to periodically monitor sound levels on the premises. Sound levels will be taken at set times throughout any live events both internally and externally at noise-sensitive boundaries and other predetermined places. All readings will be documented and used to provide detailed information on noise levels both in the building and around the premises.

Customers will be made aware of the consequences of late-night noise and encouraged to be proactive regarding noise avoidance or minimisation with an emphasis on reducing noise emissions. Notices will be displayed around the premises and on external doors asking customers to leave the premises in a quiet and orderly fashion and to respect neighbours. Staff will assist with this as appropriate.



Complaints about noise

We will take any noise issues raised with us seriously and will commit to resolving any issues as quickly and effectively as possible.

In the first instance issues or complaints about noise from our premises should be addressed to the manager on site. This can be done in person, by telephone, email or letter. Contact details will help us report back on issues raised.

On receipt the manager will investigate, take any appropriate action to resolve the issue and respond to the complainant as soon as practicable on any actions taken.

We will also keep a copy of all issues raised and actions taken in response for our records.

04 902 8466
BOUNDARY TAP & KITCHEN
3 RAUMATI ROAD
RAUMATI VILLAGE

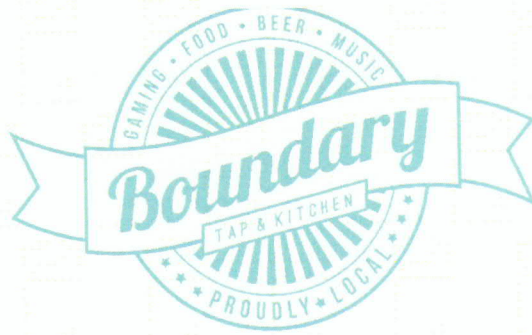

Boundary Tap & Kitchen Host Responsibility:

- All person/s under the age of 18 must be accompanied by a parent or legal guardian
- Any minors or intoxicated person/s will be refused service
- **If you look under 30 we will ask for ID.** Acceptable forms of ID include:

1. HANZ 18+ Cards
2. NZ Drivers Licenses
3. NZ and international Passports

Other forms of ID will not be accepted. No ID = No service. No exceptions.

- A range of food is available at all times including pizzas and bar snacks all day and full menus throughout open hours
- Low alcohol & non-alcoholic beverages are available from the bar at all times
- Water is also readily available to all customers free of charge
- If you need alternative transport, let our staff know. We will be happy to call a taxi or another form of transport for you
- Aggression and violent behaviour will not be tolerated and any patron displaying such behaviours will be removed and trespassed
- Boundary Tap & Kitchen reserves the right to legally refuse any patron

We aim to promote and create an enjoyable, safe environment under the Sale and Supply of Alcohol Act 2012. If you feel any of our staff has breached this, feel free to let us know!