

APPLICATION FOR OFF-LICENCE OR RENEWAL OF OFF-LICENCE



Form 4, Sections 100 and 127(2), Sale and Supply of Alcohol Act 2012

Send or deliver your application to:

The Secretary
 District Licensing Committee
 Kāpiti Coast District Council
 Private Bag 60601, Paraparaumu 5254
 175 Rimu Road, Paraparaumu 5032
 Telephone (04) 296 4700 Toll Free: 0800 486 486

For Council use
File #

Once this application is complete you may make an appointment for a pre-lodgement meeting with a Licensing Inspector at the numbers given above.

Application forms cannot be accepted by the District Licensing Committee (DLC) over the counter until they have been signed off as complete by the Inspector and a fee category has been calculated. **Instructions on how to complete this application are attached at the back of the form.**

This application is made in accordance with the particulars set out below:		
1. Application Type		
<input type="checkbox"/> New Off-Licence	<input checked="" type="checkbox"/> Renewal of Off-Licence Licence number: 45/OFF/041/2021	<input type="checkbox"/> Renewal of Off-Licence with variation of conditions Licence number:
2. Endorsements		
Tick the appropriate box if you want an endorsed licence only		
<input type="checkbox"/> Auctioneer	<input type="checkbox"/> Remote Sales	
3. Details of Applicant		
Full legal name or names to be on licence (if a company, must be a company name): Duncan's Brewing Company Limited		
Whether licence already held for premises concerned: <input checked="" type="checkbox"/> Yes <input type="checkbox"/> No, and if 'Yes', state kind of licence Off-Licence		
4. Applicant Status: by reference to section 28 of Sale and Supply of Alcohol Act 2012		
<input type="checkbox"/> Natural person(s)	<input checked="" type="checkbox"/> Private Company	
<input type="checkbox"/> Body Corporate	<input type="checkbox"/> Public Company	
<input type="checkbox"/> Partnership	<input type="checkbox"/> Other (please specify).....	

5. For Applicant that is a Natural Person(s)

Full legal name:

Any aliases (and/or maiden name):

Usual residential address: Number

Street:

Suburb:

City:

Postcode:

Sex:

Occupation:

Date of birth:

Place of birth:

Telephone:

Mobile:

Email:

Preferred mode of contact:

6. For Applicant that is a Body Corporate, Authority under which Incorporated**7. For Applicant that is Not a Natural Person(s), Details of Contact Person**

Name: Wai Familton

Designation/Position: Owner/Operator

Telephone: 0272168039

Email: wai@duncansbrewing.co.nz

Mobile:

Preferred mode of contact:

8. Postal Address for Service

Number/Street/PO Box: 4B Sheffield St

Suburb:

City: Paraparaumu

Postcode: 5032

9. Business Details*Describe principal business, any other businesses*

Production brewery, with cellar door/online shop and pending tasting room.

10. Criminal Convictions

Does the applicant(s) have any criminal convictions (other than convictions for offences against provisions of the Land Transport Act 1998 not contained in Part 6, and offences to which the Criminal Records (Clean Slate) Act 2004 applies). Yes No, and if "Yes", then please provide nature of the offence, details of conviction, and penalty imposed.

11. For a Company whether Incorporated under the Companies Act 1993 or Equivalent Foreign Legislation**Full Legal Names of Directors:**

George Harris Duncan

12. For a Private Company Incorporated under the Companies Act 1993

Authorised capital:	Paid up capital:
Name:	Address: Street number
Street:	Suburb:
City:	Postcode:
Date of birth:	Place of birth:
Designation:	Face value of shares held:

13. For a Partnership

Full legal name of partner:		
Usual residential address: Number	Street:	
Suburb:	City:	Postcode:
Full legal name of partner:		
Usual residential address: Number	Street:	
Suburb:	City:	Postcode:

14. Details of Premises

Address: Number 4B	Street: Sheffield Street	
Suburb:	City: Paraparaumu	Postcode: 5032
Trading Name: Duncan's Brewing Company Limited		
If not Owned by Applicant:		
Tenure: <i>(state whether to be held as leasehold, or under tenancy agreement or licence)</i> Tenancy Agreement		
Full legal name of owner: Seagull LTD		
Address: Number 4B	Street: Sheffield Street	
Suburb:	City: Paraparaumu	Postcode: 5032
Type: <i>state whether grocery, hotel, retail shop (other than grocery), or tavern</i> Production warehouse/retail premises		
Is the licence conditional on completion of building work: <input type="checkbox"/> Yes <input checked="" type="checkbox"/> No, and if "Yes", state details:		

Additional DM holders:
 Daniel Jackson, 45/CERT/1039/2023, exp 3 Nov 2024
 Llewellyn Bardecki, 49D/CERT/113/2021, exp 16 Feb 2027

15. Details of Duty Manager(s)/Proposed Manager(s) <i>If more than two certified managers please attach details separately</i>	
Full legal name: Caitlin Hardy	
Number of manager's certificate: 49D/CERT/52/2022	Expiry Date: 16 March 2026
Full legal name: George Duncan	
Number of manager's certificate: 45/CERT/596/2017	Expiry Date: 20 Oct 2025
16. Business Details	
<p>Is the sale of alcohol intended to be the principal purpose of business: <input type="checkbox"/> Yes <input checked="" type="checkbox"/> No, and advise the intended principal purpose of business (<i>for example: sale of alcohol, sale of food; entertainment; accommodation</i>).</p> <p>production brewery, sale of alcohol (off-licence/remote sales), pending on-licence, pending sale of food</p>	
<p>Is the applicant engaged, or intending to be engaged, in the sale or supply of any goods other than alcohol, non-alcoholic refreshments and food, or in the provision of any services other than those directly related to the sale or supply of alcohol and non-alcoholic refreshments, and food: <input checked="" type="checkbox"/> Yes <input type="checkbox"/> No - and if "Yes", advise the nature of other goods or services. This is to assess whether other goods and services provided are compatible with the sale of alcohol.</p> <p>Branded merchandise (tees, caps, glassware etc)</p>	
<p>State the days and hours proposed for sale of alcohol (this is your current licensed hours not trading hours):</p> <p>Currently Monday to Sunday 10am - 8pm, however can we please request to alter the trading hours to match our recent resource consent (RM230184) for the pending development of a retail space/tasting room. The new hours are Monday to Sunday, 9am - 10pm.</p>	
17. Conditions	Doc attached? Number.
<ul style="list-style-type: none"> Write answer below or attach relevant documents that demonstrate compliance. When including attachments please number the hard copies, and in the first column circle 'Yes box and write the document number on '#.....' 	
<p>Describe experience and training of applicant:</p> <p>Cellar Door/Off-licence has been operating without incident since 2018. We currently have 6 staff employed with Duty Managers Certificates.</p>	<p>Yes / No #.....</p>

<p>Describe the steps proposed to be taken to prevent the sale and supply of alcohol to prohibited people:</p> <p>Policy check for ID for those who look under 25 years. No intoxicated persons allowed to enter premises. Staff to look for and be aware of indicators of intoxication, to prevent intoxication, or sale of alcohol to intoxicated persons.</p>	<p>Yes / No #.....</p>
<p>Describe any other steps the applicant proposes to promote the responsible consumption of alcohol (for instance host responsibility practices):</p> <p>Host responsibility signage displayed.</p>	<p>Yes / No #.....</p>
<p>Describe any other systems (including training systems), and staff in place (or to be in place) for compliance with the Act:</p> <p>Six experienced Duty Manager Cert holders are on our team.</p>	<p>Yes / No #.....</p>
<p>Describe any actions that have been taken to ensure the good order and amenity of the locality would not be likely to be:</p> <ul style="list-style-type: none"> • reduced, by more than a minimal extent, by granting the licence; or • increased, by more than a minimal extent, by the refusal to renew the licence. <p>Zoned in industrial area, no direct effect on residential.</p>	<p>Yes / No #.....</p>
<p>For Licence Renewal Only: Describe any conditions of the licence the applicant seeks to vary or cancel: <i>To be filled in for each condition the applicant seeks to vary or cancel – attach additional pages as necessary</i></p> <p>Terms of condition at present:</p> <p>Licensed hours currently 10am-8pm (not trading hours)</p>	<p>Yes / No #..... #..... #..... #.....</p>

<p>Action sought: <input checked="" type="checkbox"/> Variation <input type="checkbox"/> Cancellation. If Variation, in what respect does the applicant seek to vary the condition?</p> <p>Proposed new licensed hours are Monday to Sunday, 9am - 10pm.</p> <p>Full reasons for variation or cancellation:</p> <p>Request for alteration to current licensed hours to match our recent resource consent (RM230184) for the upcoming establishment of a tasting room. Note; Building Consent is still pending.</p>	
<p>18. Attachments</p> <ul style="list-style-type: none"> When including attachments please number the hard copies, and in the first column circle 'Yes' box and write the document number on '#.....' 	<p>Doc attached? Number.</p>
<p>A statement, or signed declaration, regarding the premises need for an evacuation scheme, as set out in section 100(d) of the Act for new applications, or section 127(e) of the Act for renewals. A copy of the 'Evacuation of Declaration Scheme' is available on the website.</p>	<p>Yes / No #.....</p>
<p>Please attach certificate to show that proposed use meets the requirements of the Resource Management Act 1991. <i>Not required for renewal unless the business activity or type has changed since the last version.</i></p>	<p>Yes / No #.....</p>
<p>Copy of Building Compliance Certificate. Please attach certificate to show that the premises meet the requirements of Building Code 2004. <i>Not required for renewal unless structural changes have been undertaken since the last issue or renewal.</i></p>	<p>Yes / No #.....</p>
<p>Where the premises are a grocery store, the statement of annual sales revenue required by regulation 12 or 13 (as the case requires) of the Sale and Supply of Alcohol Regulations 2013.</p>	<p>Yes / No #.....</p>
<p>Where the premises are a grocery store or supermarket, a scale floor plan must be provided clearly defining the single alcohol area, or sub-area, and layout of the premises including entry/exit and checkouts.</p>	<p>Yes / No #.....</p>
<p>Where the premises are a bottle store or tavern off licence, a plan must be provided showing designations and the principal entrance.</p>	<p>Yes / No #.....</p>
<p>For body corporate applicant, please attach a copy of certificate of incorporation (or equivalent document). <i>Not required for renewal unless there have been changes since the last issue or renewal.</i></p>	<p>Yes / No #.....</p>
<p>Advise if a Crime Prevention Through Environmental Design (CPTED) assessment has been undertaken or any improvements to the design and layout in accordance with CPTED. <input type="checkbox"/> Yes <input checked="" type="checkbox"/> No, and if 'Yes' attach a copy. If 'No', discuss with the Licensing Inspector if you need to complete a CPTED checklist for this application (see HPA and the Ministry of Justice websites for more information).</p>	<p>Yes / No #.....</p>
<p>If premises owned by another party, please attach an owner's statement or copy of lease to show there is no objection from the owner to the issue of licence to this premise. <i>Not required for a renewal unless the lease or</i></p>	<p>Yes / No #.....</p>

<i>ownership arrangements have changed.</i>	
---	--

19. Further Details where Applicant is a Company
<i>Include full details of each person who holds 20% or more of the shares, or of any particular class of shares, issued by the company.</i>

Name: Wai Familton	Address: 128 Renown Road
Suburb: Raumati South	City: Paraparaumu
Postcode: 5032	Date of birth: 27/04/1986
Place of birth: Christchurch	Designation:
Name: George Duncan	Address: 128 Renown Road
Suburb: Raumati South	City: Paraparaumu
Postcode: 5032	Date of birth: 10/04/1986
Place of birth: Wellington	Designation:
Name:	Address:
Suburb:	City:
Postcode:	Date of birth:
Place of birth:	Designation:

Are additional sheets attached? Yes / No - Doc number #.....

20. Further Details where Applicant is a Partnership

Name:	Address:	
Suburb:	City:	
Postcode:	Date of birth:	
Place of birth:	Date:	Signature:
Name:	Address:	
Suburb:	City:	
Postcode:	Date of birth:	
Place of birth:	Date:	Signature:
Name:	Address:	
Suburb:	City:	
Postcode:	Date of birth:	
Place of birth:	Date:	Signature:

Are additional sheets attached? Yes / No - Doc number #.....

21. Signature of Applicant (this must be signed by applicant not their agent)

I authorise New Zealand Police to disclose any personal information it considers relevant to my application to the Medical Officer of Health and/or the Licensing Inspector for the purpose of assessing my suitability.

Name: Waimatao Familton

Date: 06/06/24

Signature: 

Dated at location: 4B Sheffield Street, Paraparaumu

Privacy Statement

Information contained in your application and any supporting information will be held by Kapiti Coast District Council to enable your application to be processed under the Sale and Supply of Alcohol Act 2012. This information will be made available to the public on request. The information will be provided to the Kapiti Coast District Licensing Committee, the NZ Police, the Medical Officer of Health and Council's Licensing Inspectors. This information may form part of a public hearing of your application before the Kapiti Coast District Licensing Committee and may be used in the Committee's decision for your application. Decisions will be made publically available.

Council is required to keep a statutory register of all applications and the District Licensing Committee's decisions on them. Council is required to report statistics about applications to the Alcohol Regulatory and Licensing Authority. Any member of the public may request access to this information under the Local Government Official Information and Meetings Act 1987. This information may also be used under the Privacy Act 1993. You have the right to see and correct personal information that Council holds about you.

Method of payment (must be made at time of application)

- I have paid at a Kāpiti Coast District Council Service Centre when I delivered this application.
- I have paid by electronic transfer (Council Bank Account Number: 03-0732-0306101-00) and quoted my name and "alcohol" in the reference fields; and
- I have included proof of electronic payment with this application.
- I have enclosed a cheque with this form.

How I would like to receive my alcohol licence (please select one only)

- I will collect my alcohol licence – please contact me when it is ready by Phone or Email
- OR
- Please post my alcohol licence to me.

Next Step: Once your application is complete, if you would like to make an appointment for an optional pre-lodgement meeting with the Licensing Inspector then please Telephone (04) 296 4700 or Toll Free: 0800 486 486.

- 1 This form must be accompanied by the prescribed fee.
- 2 This form must be accompanied by the required attachments (refer Points 19 or 20).
- 3 Within 20 working days after filing your application with the District Licensing Committee (or 10 working days if it is an application for renewal), the application must be publically notified. The public notice template will be provided on receipt of your application by the Alcohol Licensing Team.

For Office Use: Application Fee Risk Categories

Very Low

High

Low

Very High

Medium

Application Fee Payable: \$ _____ Signature of Licensing Inspector _____

Name of Licensing Inspector _____ Date: _____

Guidance for Completing Off-Licence Application/Renewal Form

Background		
<p>The object of the Sale and Supply of Alcohol Act 2012 is that the sale, supply, and consumption of alcohol should be undertaken safely and responsibly; and the harm caused by the excessive or inappropriate consumption of alcohol should be minimised.</p> <p>It is a legal requirement of the Sale and Supply of Alcohol Act 2012 that you must have a licence before you can sell or supply alcohol.</p>		
Before lodging application		
<p>Once this application is complete then you must ring and make an appointment for a pre-lodgement meeting with the Licensing Inspector. Please Telephone (04) 296 4700 or Toll Free: 0800 486 486. The application forms cannot be accepted by the DLC over the counter until they have been signed off as complete by the Inspector and a fee category has been calculated.</p> <p>You should also apply for certificate of compliance with the Resource Management Act and the Building Act from the Kapiti Coast District Council.</p>		
Completing your application		Who should complete which fields
1	Type of Application	All applicants to complete.
2	Endorsements	Only complete if you are <u>only</u> seeking a licence for use as an Auctioneer, or for remote sales (the 'sale for delivery', or 'sales from a distance').
3	Details of Applicant	All applicants to complete. If a company takes profits must apply in company name.
4	Applicant Status	All applicants to complete.
5	For Applicant that is Natural Person(s)	Only complete if applicant is a natural person. A natural person is an individual.
6	For Applicant that is Body Corporate	Only complete if applicant is a body corporate.
7	For Applicant that is <u>not</u> a Natural Person(s)	Only complete if applicant is a body corporate, partnership, private company or public company.
8	Postal Address for Service	All applicants to complete.
9	Business Details	What is your principal business? For example supermarket/ bottlestore/grocery store.
10	Criminal Convictions	All applicants to complete.
11	For a Company full legal names of directors	Only complete if applicant is a public or private company.
12	For a Private Company	Only complete if applicant is a private company incorporated under the Companies Act 1983.
13	For a Partnership	Only complete if applicant is a partnership.
14	Details of Premises	All applicants to complete.
15	Details of Duty Manager(s)/Proposed Managers	All applicants to complete. If more than two, please attach separately.
16	Business Details	All applicants to complete.

17	Conditions	All applicants to complete.
18	Attachments	All applicants to complete.
19	Further Details where Applicant is a Company	Only complete if private or public company.
20	Further Details where Applicant is a Partnership	Only complete if a partnership.
21	Signature of Applicant	All applicants to complete.

After your Application is Lodged

Public Notices

You are responsible for giving notice in the Kapiti Observer or Kapiti News within 20 working days of the Council formally accepting your application (or 10 working days if it is an application for renewal) and the Council will send you a template to complete this, along with further information. Unless notified otherwise by a Licensing Inspector, the notice must be published twice and there must not be less than five days and not more than 10 days between the two dates of publication. The notices must be worded according to Form 7 (and in compliance with regulations 36, 37 and 38 of the Sale and Supply of Alcohol Regulations 2013). A Form 7 notice must also be displayed in a conspicuous place on the premises or conveyance to which this application relates for 10 days from the first newspaper notification.

A205 REV

DUNCAN'S BREWING CO
 BREWERY DEVELOPMENT
 4B SHEFFIELD STREET

FOR ACCESSIBILITY REPORT

Contractors shall verify all dimensions on site before commencing work. Do not scale from the drawings.
 If in doubt ask. Copyright of this drawing is vested in Designgroup Stapleton Elliott.

PROJECT No. PROJECT NUMBER
 PLOT DATE. 13/09/2022 5:52:07 pm

C COUNCIL RFIs 07.03.24

NO. DESCRIPTION DATE

Site Information

Rainfall Intensity: 70 mm/h
 Climate Zone: 2
 Corrosion Zone: D
 Legal Description: Lot 6 DP 31432
 Wind Zone: Extra High
 NZBC E2 Compliance: Compliance with NZBC E2 is by means of NZBC E2 AS1. Refer Risk Matrix provided.

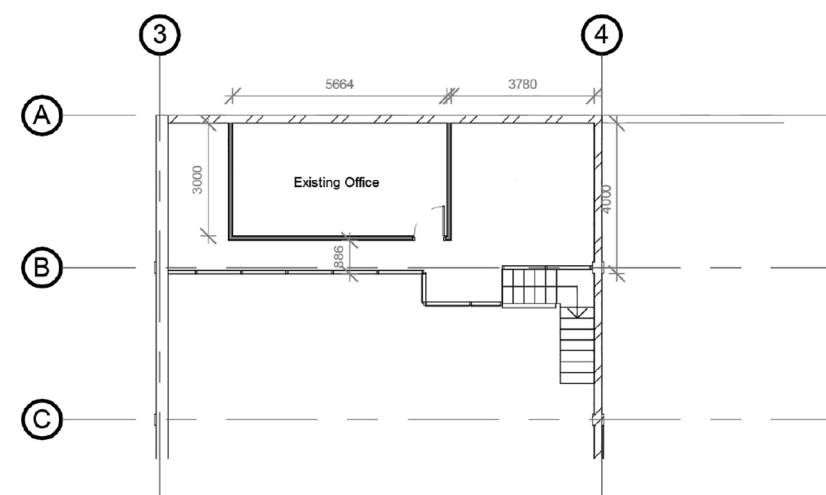

Mezzanine
 SCALE @ A3 - 1 : 200 | SCALE @ A1 - DOUBLE SCALE

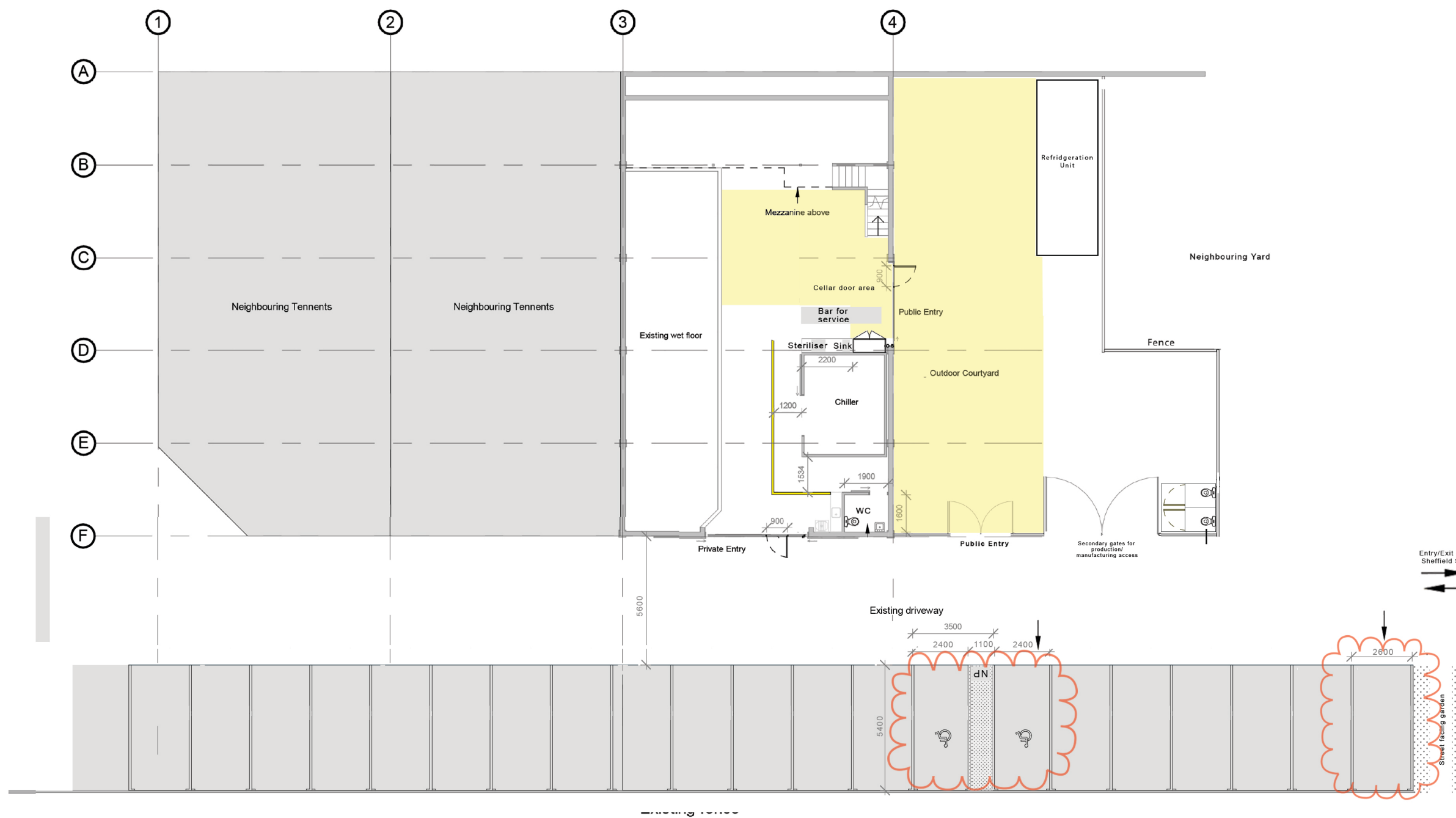

Ground Floor
 SCALE @ A3 - 1 : 200 | SCALE @ A1 - DOUBLE SCALE

Statement

I hereby state that (tick one):

the **owner** of the building in which the premises are situated provides and maintains an evacuation scheme as required by section 76 of the Fire and Emergency New Zealand Act 2017;

OR

because of the building's current use, its owner is not required to provide and maintain such a scheme;

OR

because of the nature of the building, its owner is exempt from the requirement to provide and maintain such a scheme.

NOTE:

If an approved evacuation scheme is not required, the building must have evacuation procedures that meet Part 1 of the Fire and Emergency New Zealand (Fire Safety, Evacuation Procedures, and Evacuation Schemes) Regulations 2018 – this does not require approval by Fire and Emergency New Zealand.

Name:

Wai Familton

Signature:



Date:

05/06/2024

Submitting applications

Email completed forms to: licence.application@kapiticoast.govt.nz

Post to:

Alcohol Licensing Team
Kāpiti Coast District Council
Private Bag 60601
Paraparaumu 5254

or deliver to:

Kāpiti Coast District Council
175 Rimu Road
Paraparaumu



\$1,000.50

Thu 06 Jun 2024, 12:00 PM

From

02-0733-0208183-000

To

03-0732-0306101-000

Payee statement details

Particulars	Duncan'
Code	Alcohol
Reference	OFF866

Payment type

Direct Credit